

AREMIS PROVIDENT FUND SYSTEM

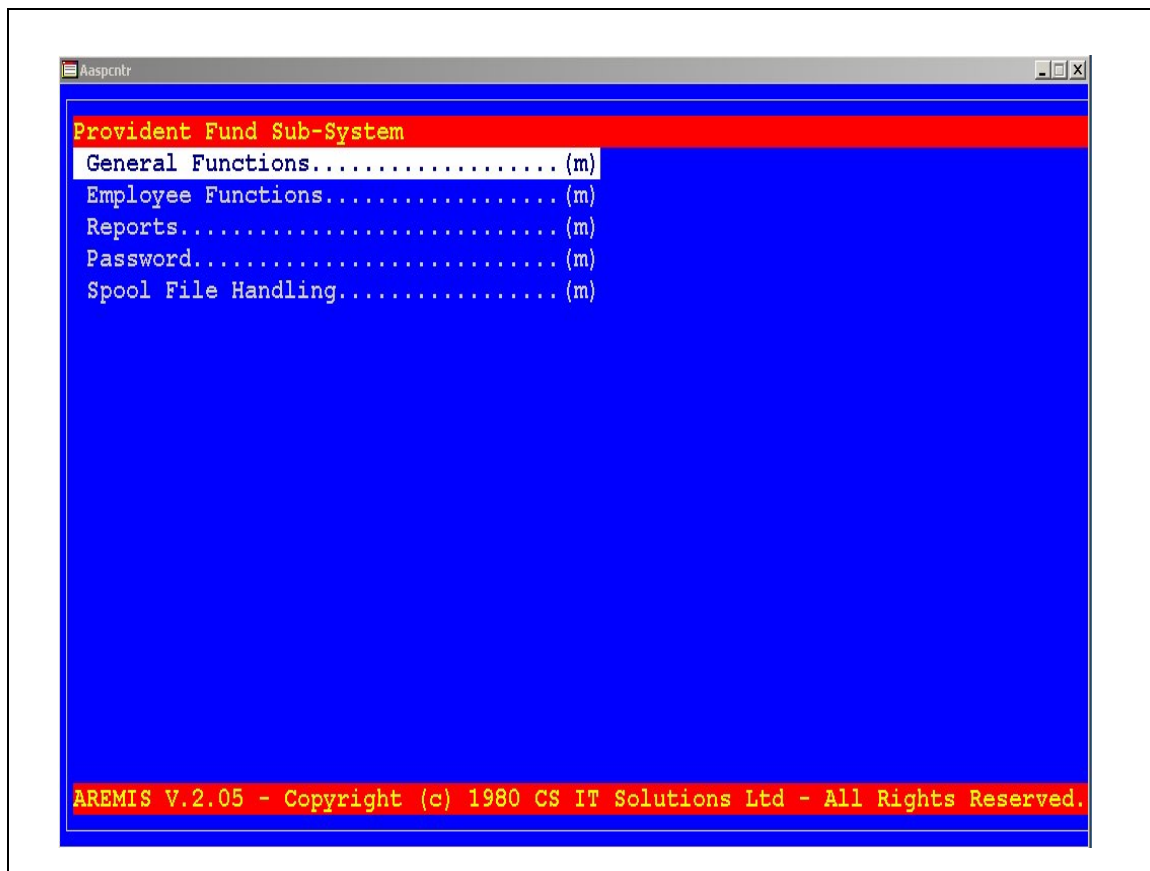

The AREMIS Provident Fund System is a comprehensive system which fully integrates with the AREMIS Payroll system comprising of the following modules:

- General Features
- Employee Functions
- Reports

Key Features, procedures and best practices

- Flexible rates for input of company's parameters (periods / rates etc)
- Input screen for initial balances if these exist or input of amounts if no payroll exists
- Input screen for amounts if no payroll exists
- Interface with payroll for automatic transfer of provident fund amounts
- Payments to members
- Screen to enter amounts to be allocated to members
- Allocation of amounts to members
- Reports and enquiries

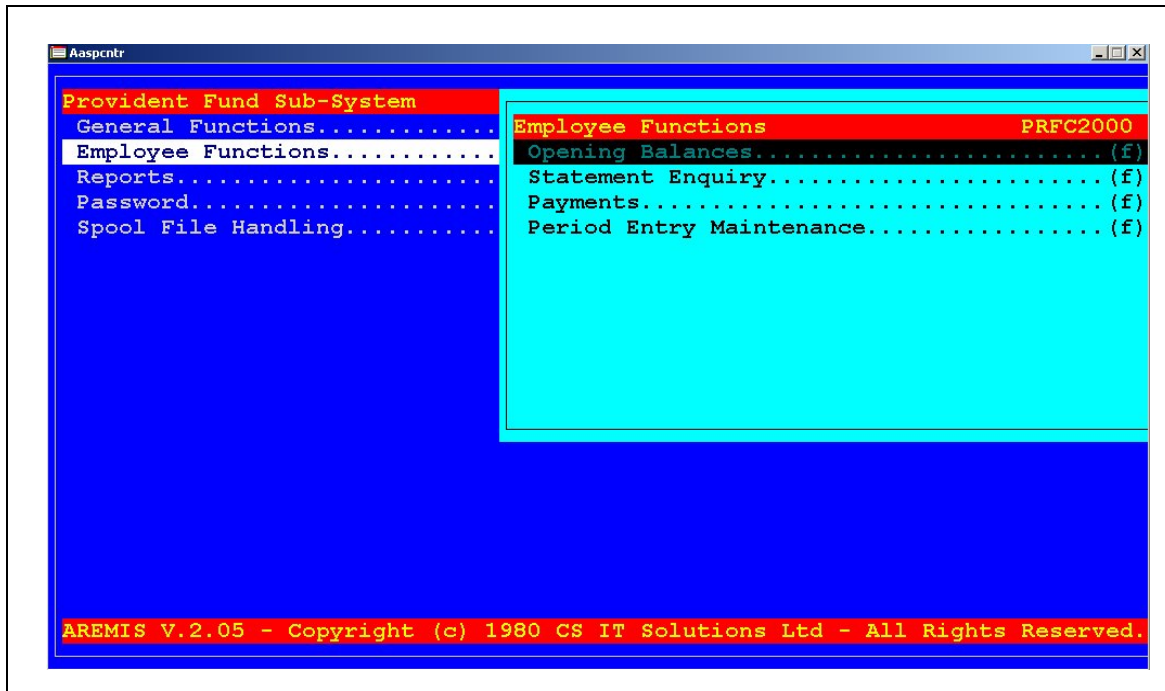
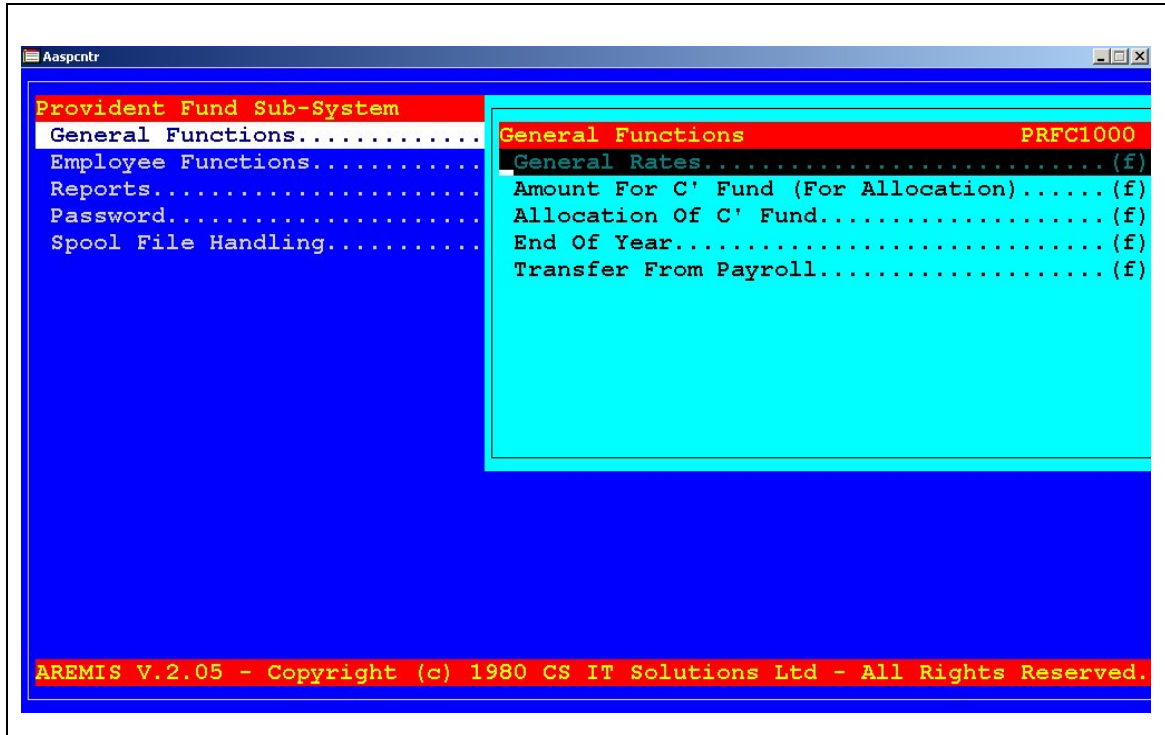

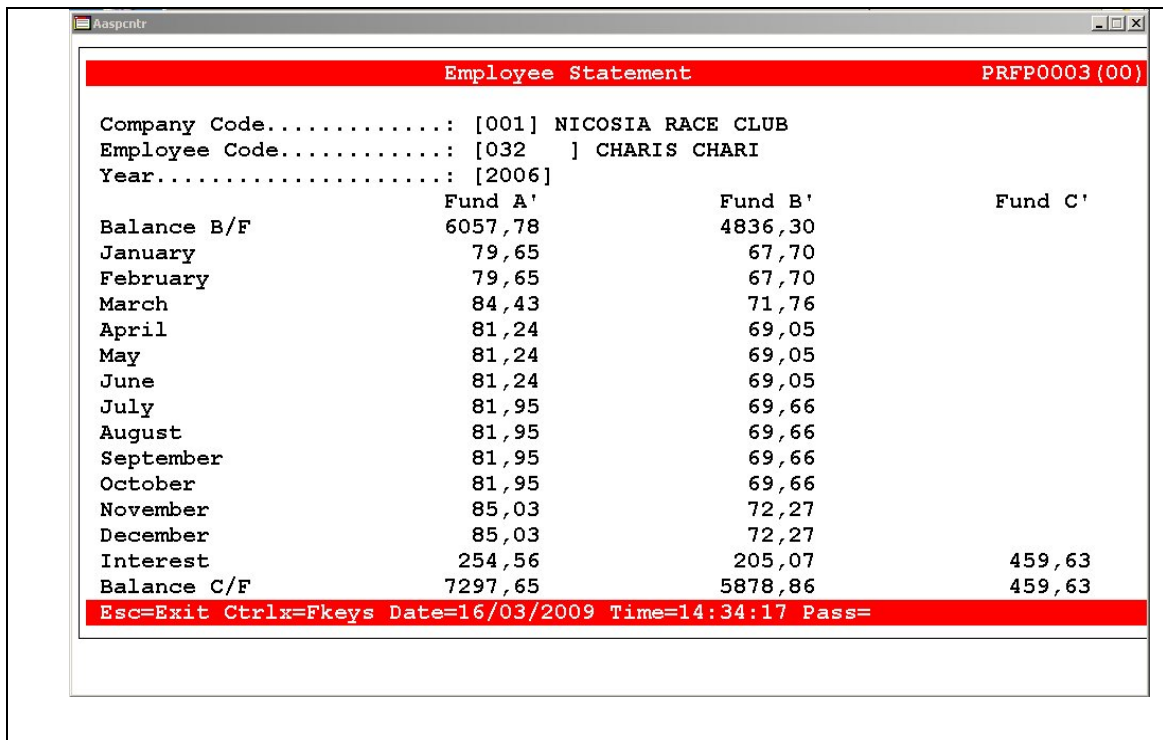
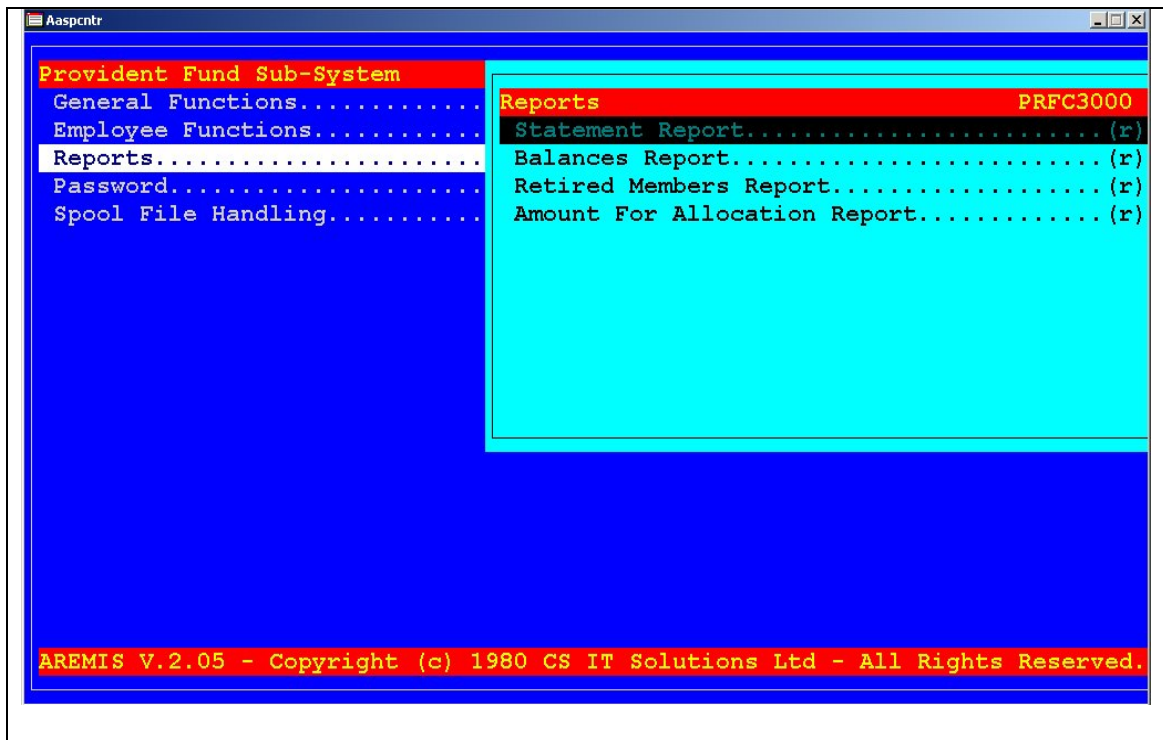

Provident Fund Sub-System

Employee Payment

PRFP0004 (00)

Company Code.....: [001] NICOSIA RACE CLUB
Employee Code.....: [035] PEPPPOS YIANGOS
Employment Date.....: 01/02/1999
Termination Date.....: 31/12/2001
Year.....: [2007]
Fund A' Balance.....: 0,00
Fund B' Balance.....: 0,00
Fund C' Balance.....: 0,00
Fund A' To Be Paid.....: 0,00
Fund B' To Be Paid.....: 0
Fund C' To Be Paid.....: 0,00
Fund A' Payment Amount...: (0,00)
Fund B' Payment Amount...: ()
Fund C' Payment Amount...: ()
Payment Date.....: []

Esc=Exit Ctrlx=Fkeys Date=16/03/2009 Time=14:36:49 Pass=